

Spiral Jetty is a work of art created by Robert Smithson in 1970. It is a 1,500-foot long, 15-foot wide coil of basalt rock and earth extending into Great Salt Lake from Rozel Point. It is a type of art called Land art.

- Record your journey around Rozel Point and *Spiral Jetty*.
- Color in the landscape around *Spiral Jetty*.
- Mark your walking path on the map.
- Record your observations.

FOLD

FOLD

The water is

I found a on the shore.

It smells like

The spiral reminds me of

Rozel Hill to the east of *Spiral Jetty* looks like

Draw something that surprised you:

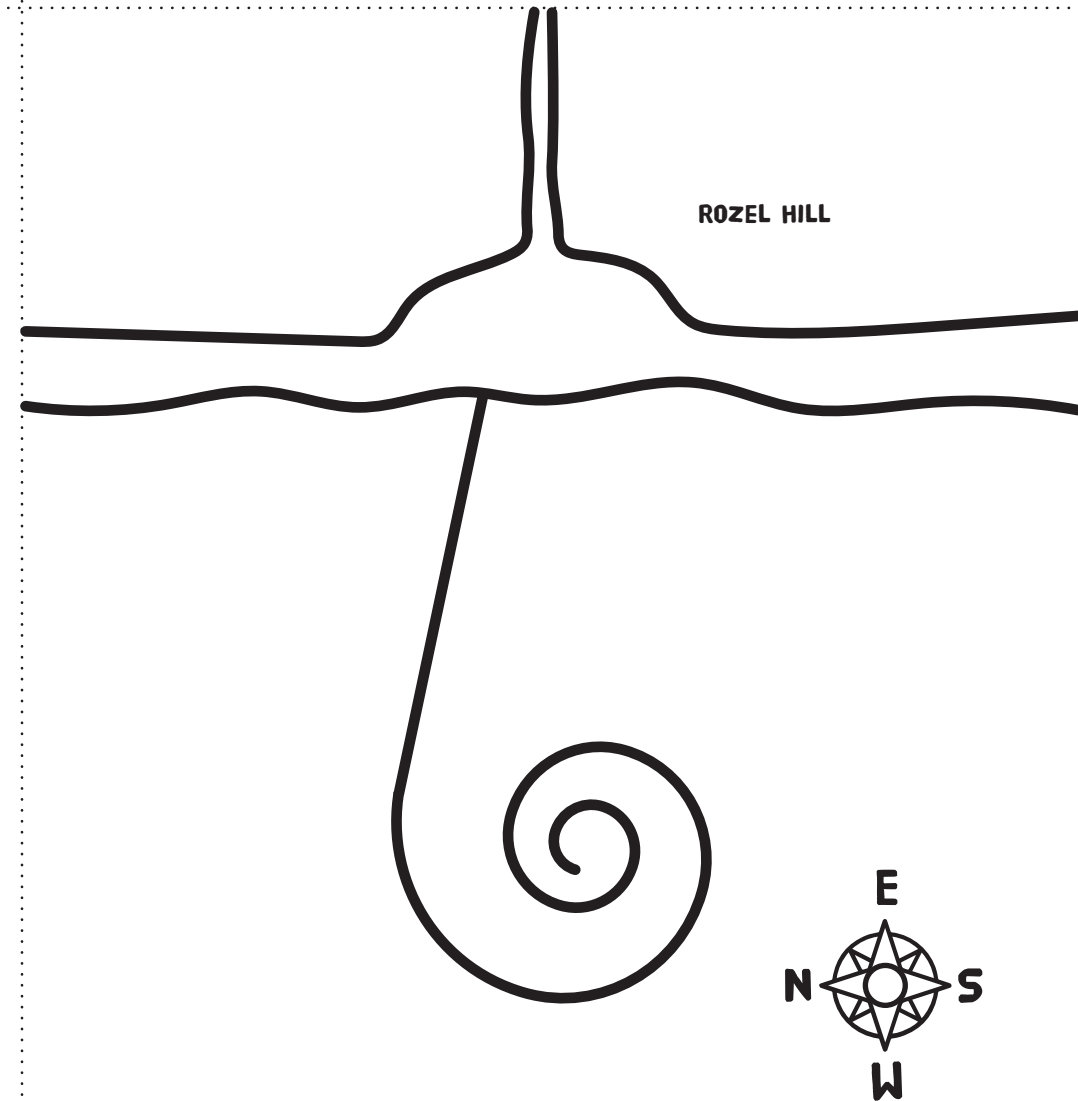
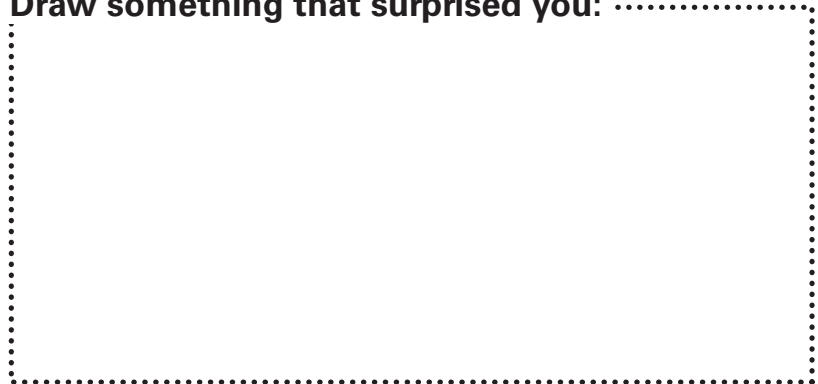

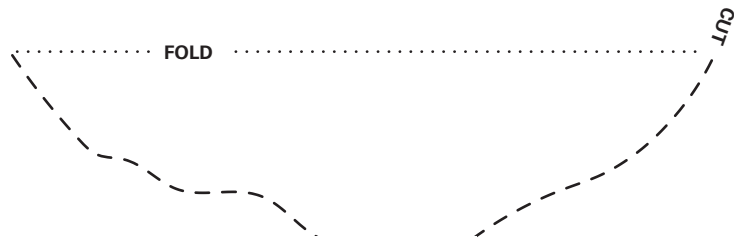

..... FOLD

How to get to *Spiral Jetty*

Spiral Jetty is about 2.5 hours from Salt Lake City.
Find directions here: umfa.utah.edu/spiral-jetty

Family Backpacks

Enhance your family's experience at *Spiral Jetty* in a whole new way with a Family Backpack. Check out a free *Spiral Jetty* family backpack at either the UMFA welcome desk or the Salt Lake City Library. Fun activities for the whole family include tools such as a sketchbook, microscope, binoculars, compass, thermometer, and maps to guide your interaction with the landscape and science of Great Salt Lake and *Spiral Jetty*.



University of Utah
Marcia and John Price
Museum Building
410 Campus Center Dr.
Salt Lake City, UT 84112
umfa.utah.edu

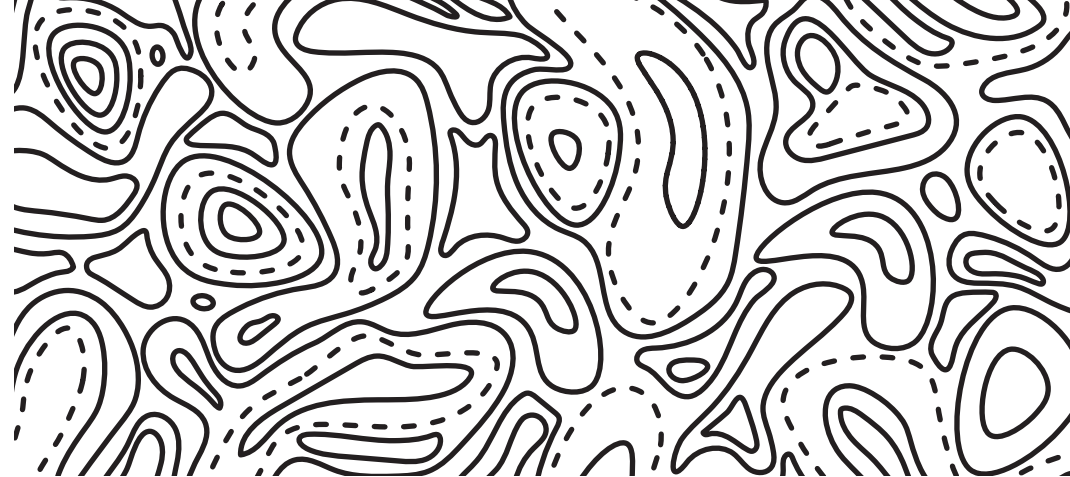

MY SPIRAL JETTY ADVENTURE FIELD GUIDE

Name:

Date:

Weather:

Temperature:

Wind: